

ELEVATION
SCALE 1:100

Planning Permit No. A/1353/72
APPROVED
SUBJECT TO THE CONDITIONS IN
THIS OFFICE LETTER.
No. 116102/222/92
9/92
FOR MEMBER SECRETARY
MADRAS METROPOLITAN
DEVELOPMENT AUTHORITY
BANGALORE - 600 008

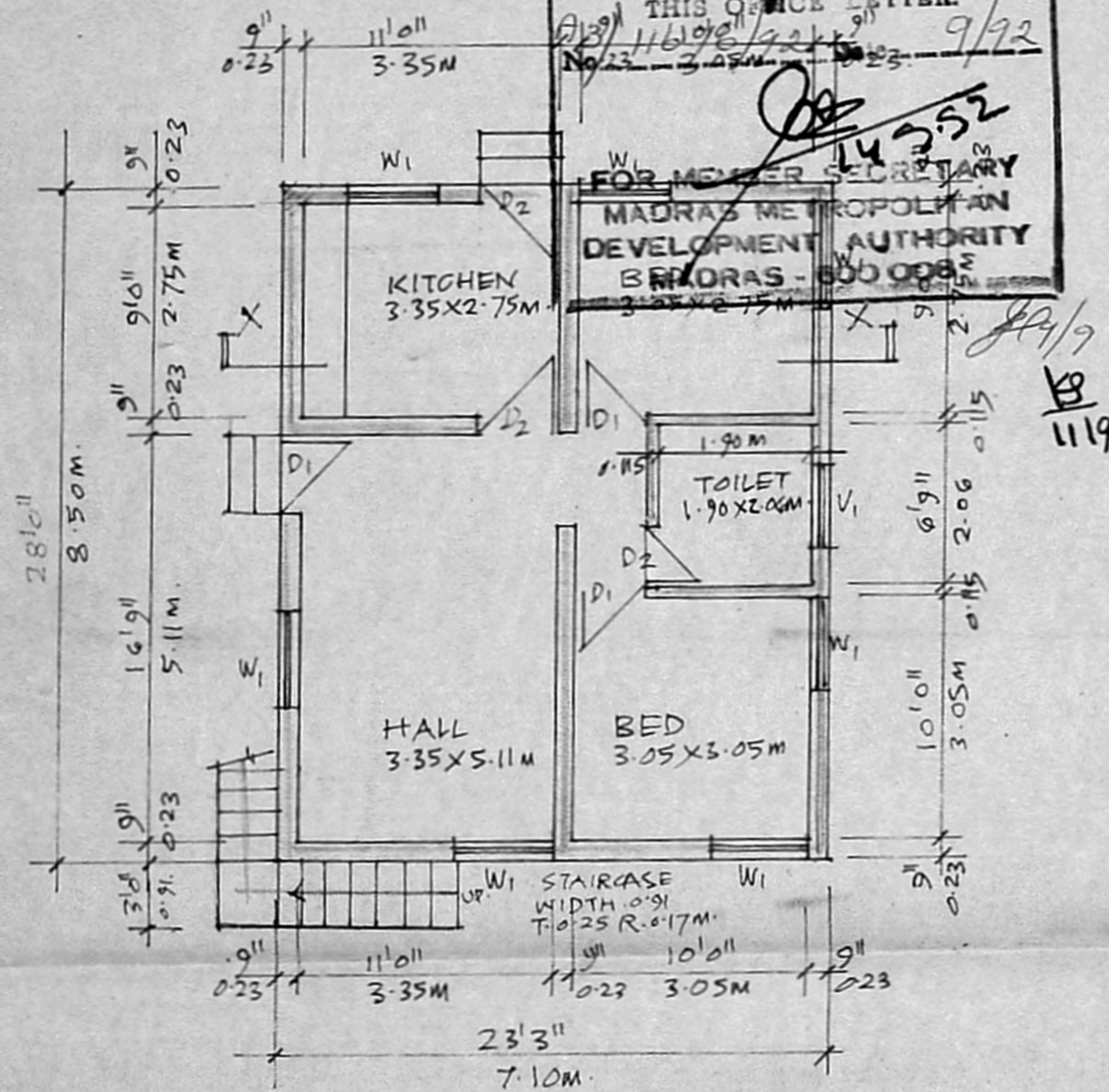

PLAN.
SCALE 1:100.

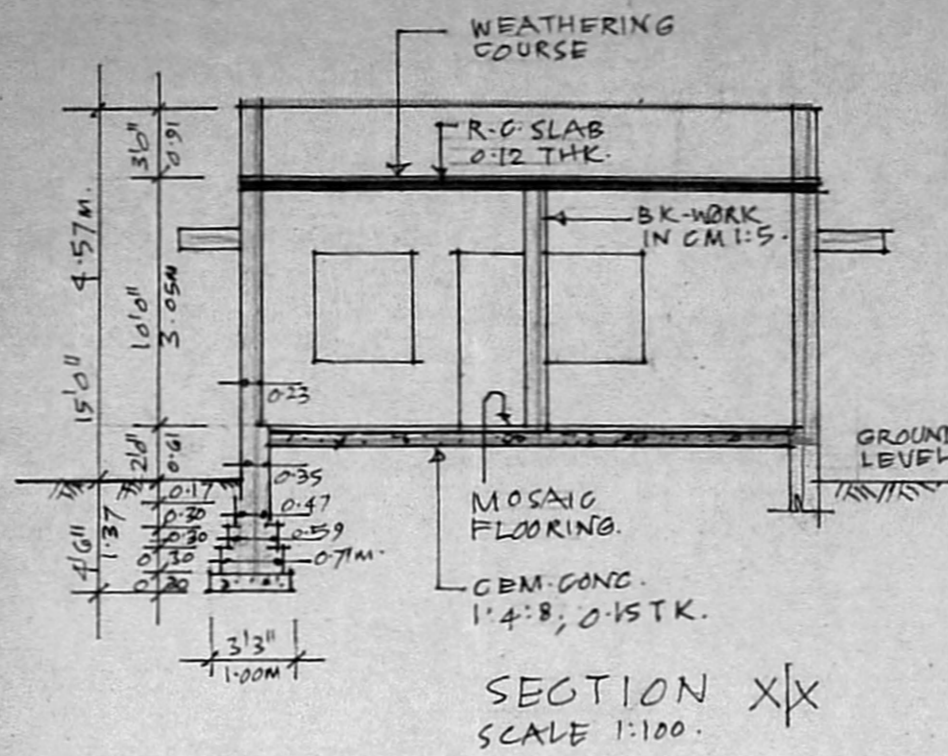

SECTION XX
SCALE 1:100.

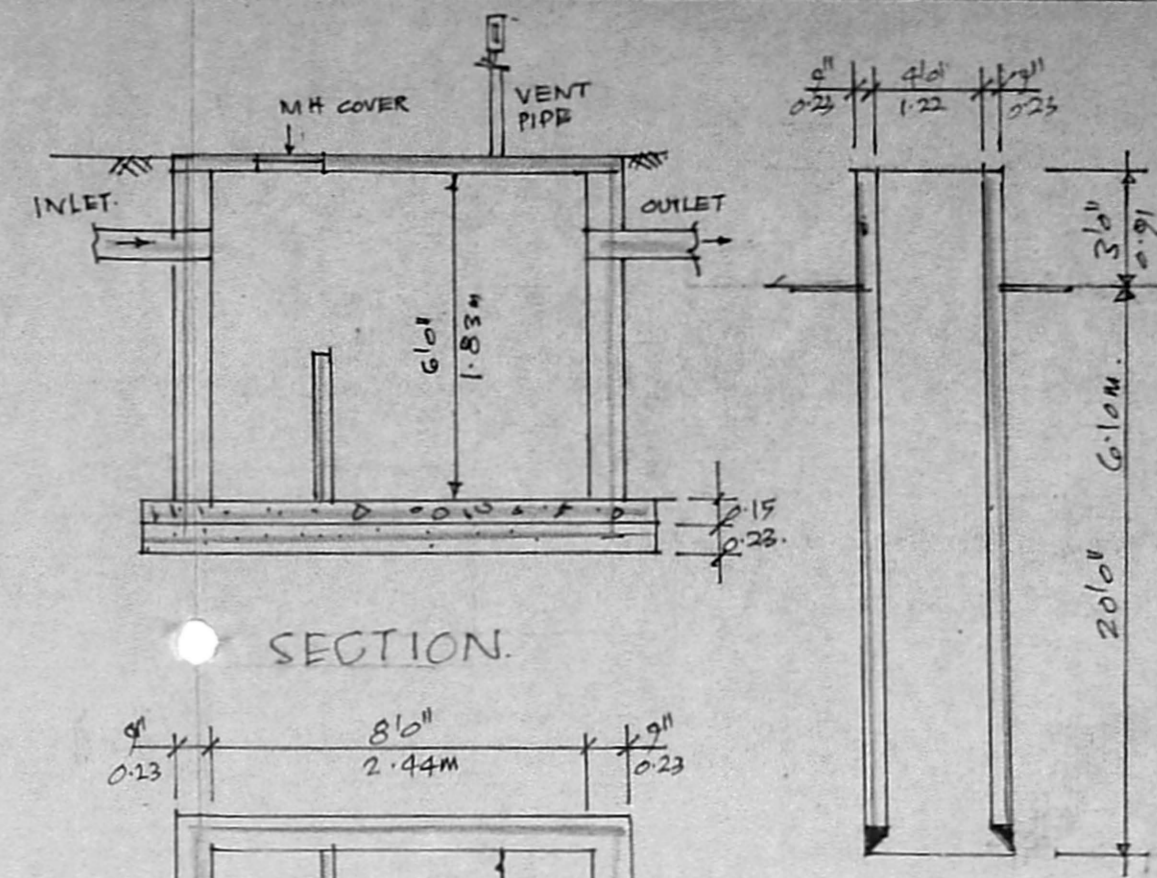

SECTION.

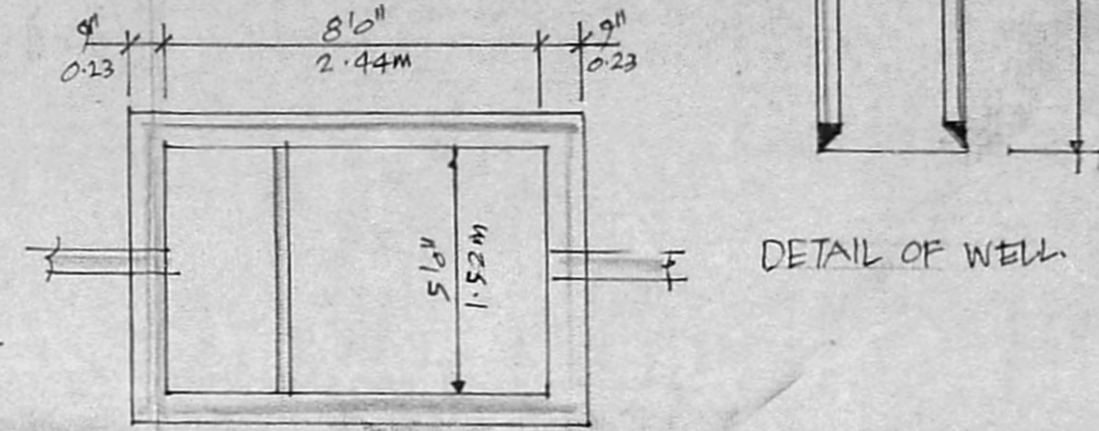

PLAN
DETAIL OF SEPTIC TANK.

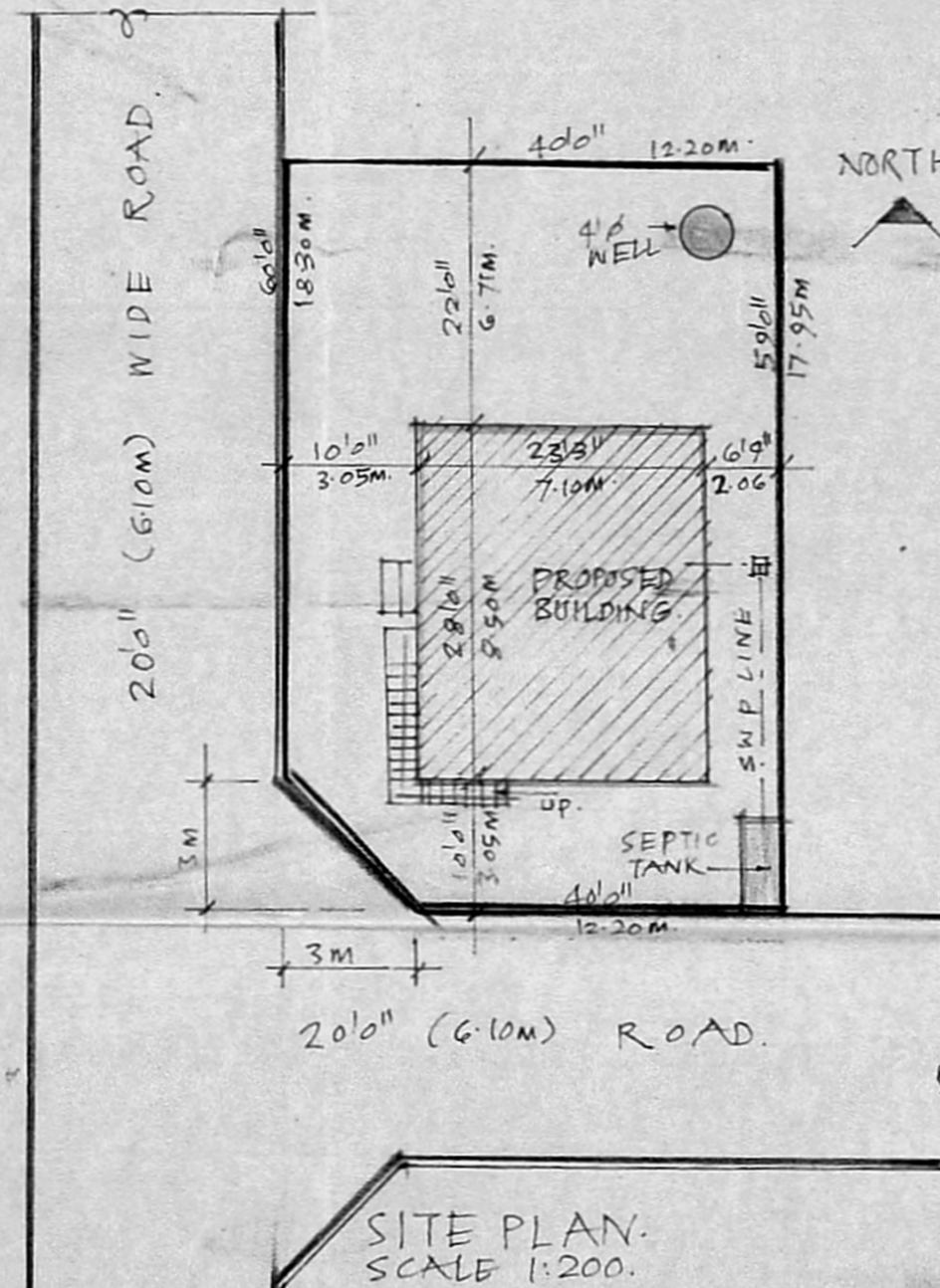

SITE PLAN.
SCALE 1:200.

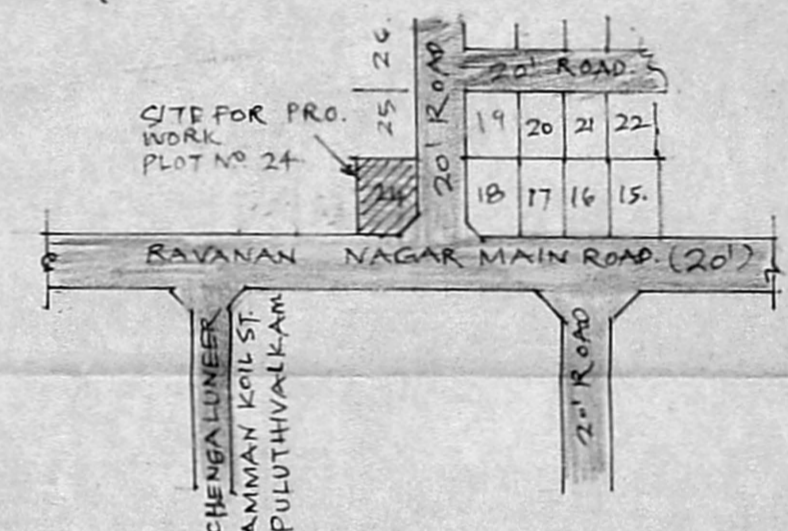

KEY PLAN
NOT TO SCALE.

SCHEDULE OF JOINERY

D ₁	3'0" x 7'0"	0.91 x 2.13M	DOOR.
D ₂	2'6" x 7'0"	0.76 x 2.13M	DOOR.
W ₁	4'0" x 4'0"	1.22 x 1.22M	WINDOW.
V ₁	3'0" x 2'0"	0.91 x 0.61M	VENTILATOR.

STATEMENT OF AREAS.

	SQ. FT.	SQ. M.
AREA OF THE PLOT.	2380	220.39
GROUND FLOOR.	651	60.28

INDEX.

- PROPOSED WORK
- EXISTING ROAD
- PLOT OUT LINE

(S. RAMIAH)
SIGNATURE OF OWNER.

S. Kumaravel

S. Kumaravel, D.C.E.,
Consulting Civil Engineer & Contractor
Class II Licensed Surveyor./151
CORPORATION OF MADRAS
NO. 4/60, KANNADASAN NAGAR,
MADRAS-600 051.

SIGNATURE OF LICENCED SURVEYOR

PROPOSED HOUSE AT PLOT NO. 24
S.No. 225/4A - RAVANAN NAGAR,
MADIPAKKAM VILLAGE, SAIDAPET
TALUK, CHINGLEPUT DISTRICT.

FOR MR. S. RAMIAH.

SCALE 1:100 & 1:200